

# ANNUAL REPORT 2023



**BELWIN**



# DEAR FRIENDS

Minnesota just had the warmest winter on record. We all noticed it – lamenting the lack of snow for skiing, enjoying a hike on an unseasonably warm day... and also worrying about how climate change is affecting our trees, prairies, and wildlife.

We've got some enormous environmental problems. At times they seem insurmountable, and perhaps some of them are. But some are moveable. The work you make possible at Belwin creates critical habitat for wildlife. It improves the quality of our streams and rivers. It also reaches beyond our borders, creating deep connections to nature that lead to action in your own backyards and communities.

We don't know yet how warm winters will affect our natural areas. What we do know is that the work we are doing at Belwin will make habitats more resilient. We also know that we need our friends, parents, kids, and whole community engaged and invested in caring for our natural world. Thanks to our supporters, this year we've deepened partnerships, increased access, and enhanced habitat. Thank you for making it all possible.



With gratitude,

*Katie Bloome*

Executive Director





# MISSION

**Inspiring connection and engagement with the natural world.** At Belwin, we spark passion for wild places. Through immersive community programs, partnerships, and environmental education, we inspire and engage people in the care of natural areas. Through land protection and habitat restoration, we revive threatened ecosystems so wildlife can thrive for generations to come.



## The Land We Are On

The land on which Belwin Conservancy exists is the ancestral home of the Wahpekute Dakota people, original stewards of this region. We recognize that despite government efforts to exterminate and diminish the Dakota, their connection to this land and water and their history and lifeways perseveres today. We pay our respects to their Elders past, present, and emerging.

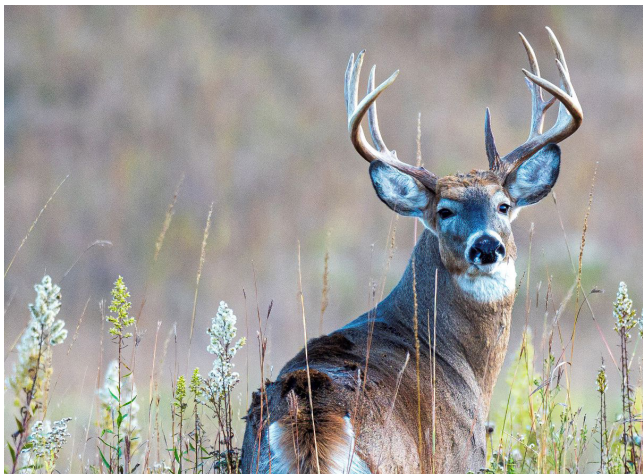

*Bottom photo: Tom Hansen*



# Restoring Healthy Habitat.

At Belwin, we want to ensure that our wild spaces are protected, nurtured, and sustained for future generations.

That's why, as Belwin protects land, it also works to restore it back to healthy ecosystems. 2023 saw the completion of a three-year restoration of almost fifty hilly acres of oak savanna, prairie, and woodlands just north of downtown Afton. By planting native species and removing invasives, like buckthorn and honeysuckle, we transitioned this area into a safe haven so species of special concern, such as the hooded warbler, can have a place to nest. In fact, now that it's been restored, we've been spotting plants seen in few other places at Belwin, such as hepatica, anemone, and even rattlesnake plantain!



## 2023 BY THE NUMBERS

**1,200 native trees**, such as red-osier dogwood and sandbar willow, planted across Belwin

**40 acres of woody invasives**, such as buckthorn and black locust, removed

**4,485 pounds** gained by the 2023 bison herd on a steady diet of Belwin big bluestem, Indian grass, and switchgrass

## THANKS TO OUR TEAM

We couldn't nurture connections to nature without our growing staff and volunteer corps. In 2023, three new year-round staff joined Belwin (welcome Amanda, Gina, and Alissa!) while six seasonal land technicians joined us for the busy summer and fall months. And big thanks to our amazing volunteer force for putting in **over 1,900 collective hours** in 2023 (wow!) to help us on the land and at events.

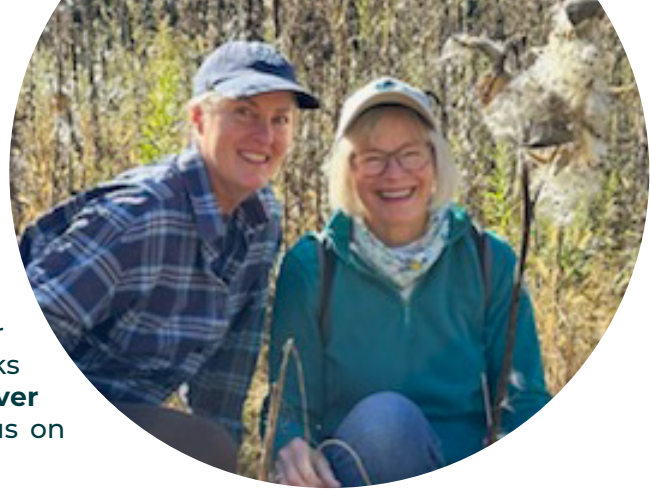

## Opening more land to the public.

At Belwin, we value native habitats for their ecological impact and the power they have to connect us to this place and each other.

In partnership with Washington County and the City of Afton, Belwin opened a new hiking area to the community in 2023. Since its grand opening in June, Oxbow Trails has given over 2,000 visitors the opportunity to see an ongoing restoration site up close. With native plants returning, Oxbow Trails offers an experience that differs from other Belwin sites. Rather than the rolling prairie found at Stagecoach Prairie, these trails offer a path through floodplain forests, ridged overlooks, and alongside Valley Creek — all while being just a few minutes away from downtown Afton.

With this newest hiking area, Belwin now has nearly 11 miles of free and open hiking trails available to explore.

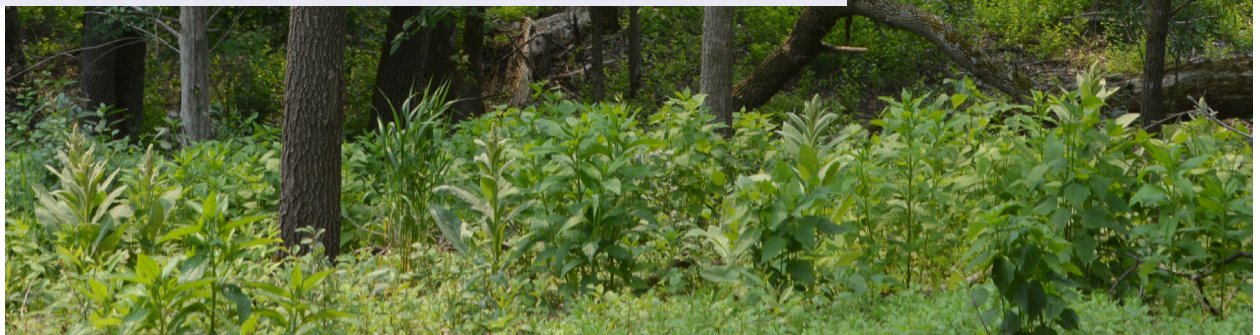
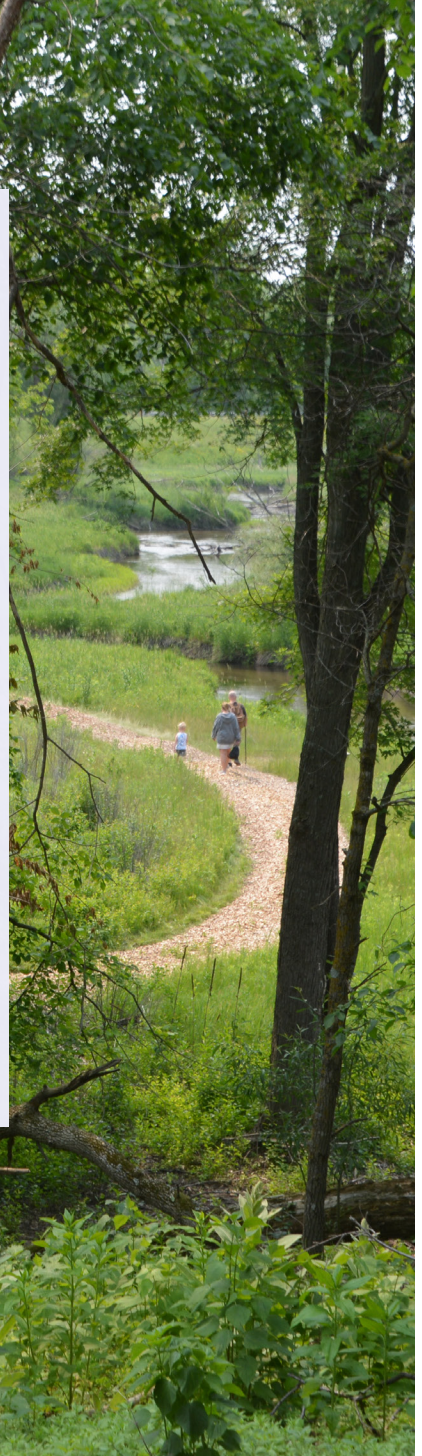

# Thriving Partnerships.

For over fifty years, Belwin has worked closely with partner organizations, knowing that we can do more together than we could ever do alone. Our oldest and newest partnerships were fabulous examples of that in 2023.

Each year over 10,000 students from Saint Paul visit Belwin for outdoor learning, including 1,500 students with special needs. This year, the teachers adapted to new curriculum standards that encourage students to focus more on observing real-life phenomena. Belwin Outdoor Science has always prioritized hands-on education, and these new statewide standards recognize the value of the kind of learning taking place at Belwin.

2023 also saw the blossoming of our newest partnership with the Minnesota African American Heritage Museum and Gallery (MAAHMG), who selected Whitney Terrill and Tomas Alvarez as Belwin's 2023 artists in residence. "We are seeking to change the narrative that Black people 'don't do the outdoors,'" states Tina Burnside, co-founder and curator of MAAHMG. "We believe nature belongs to everyone."



Image by Community Blueprint

## EXPANDING EVENTS

If you attended a Belwin event in 2023, you were in good company. Record audiences experienced Music in the Trees (right), and despite a snowless December, hundreds ushered in the return of the light at the Solstice Bonfire. Partners brought new faces to Belwin too, including hikes for young families through Stillwater Area Public Schools and forest management workshops with Washington Conservation District. All told, over 3,200 people attended Belwin for events in 2023. That's a lot of connections to nature!

Image by Nancy Klingler



# 2023 FINANCIALS

## OPERATING REVENUE

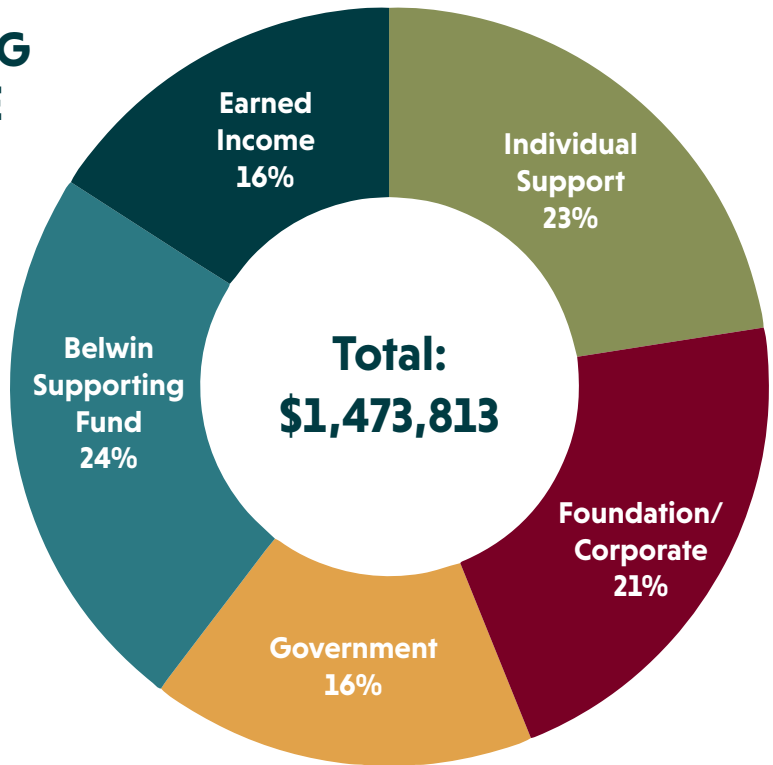

## OPERATING EXPENSES

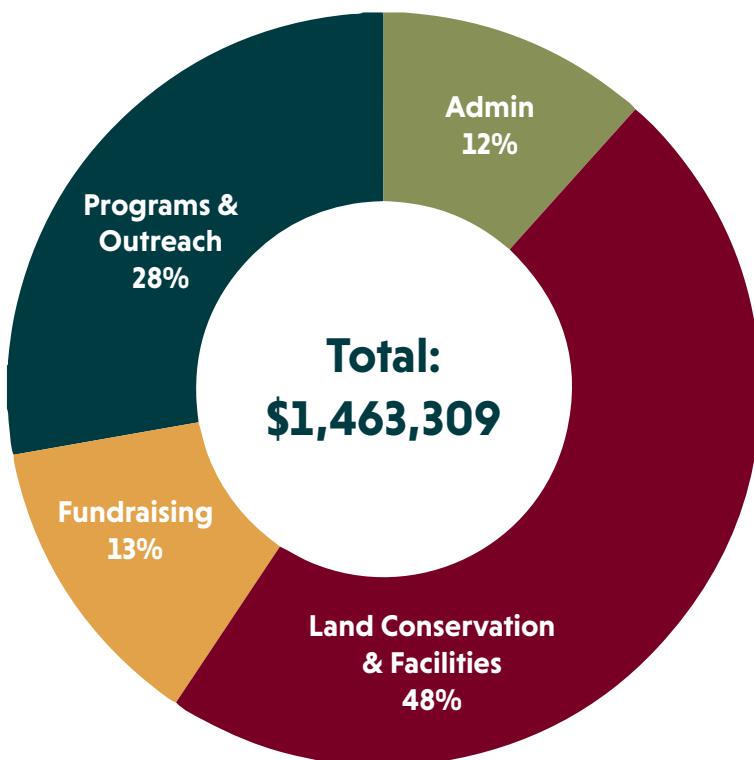

*Numbers are unaudited.  
Complete audited financials  
will be available later this year  
at [belwin.org/about/reports](http://belwin.org/about/reports)*



**BELWIN**

### **Staff**

Susan Amacher  
Lynette Anderson  
Katie Bloome  
Hannah Brithón  
Tommer Byrne  
Cooper Crose  
Sam Doherty  
Angie Eckel  
David Freeman  
Alissa Gold  
Joci Grages  
Amanda Hanlon  
Susan Haugh  
Haley Kutzler  
Anna Mathews  
Eric Palmen  
Sam Priebe  
Justin Sykora  
Gina Vento

### **Board of Directors**

Jerry Allan  
Kris Hansen  
David Hartwell, President  
Gabrielle Horner  
Douglas Johnson, Vice President  
Jill Koosmann, Treasurer  
Jessica Manivasager, Secretary  
Irene Qualters  
John Satorius





# Individual Support

Belwin Conservancy recognizes the following donors who made gifts in 2023. These gifts support operations, programs, special fund-a-need campaigns, and the stewardship of Belwin's protected lands. You have our heartfelt thanks. *We have made every effort to ensure the accuracy of this list. Please contact Angie Eckel at 651-435-0687 with concerns.*

## **\$10,000+**

Anonymous  
Kurt & Louise Casby  
Sharon Glasrud  
Kris Hansen\* & Peter Bohacek  
David Hartwell\* & Amy Hebert Hartwell  
Christy and Doug Hlavacek  
Douglas\* & Pam Johnson  
Jill\* & Chuck Koosmann  
Irene Qualters\*  
William Ramsden & Doreen Lynch  
Ben & Mary Whitney

## **\$5,000 to \$9,999**

Jerry\* & Georgiana Allan  
Katie & Rigel Bloome  
Page & Jay Cowles  
Edward & Sherry Ann Dayton  
Nancy N. and Paul E. Hansen Fund of the  
Saint Paul & Minnesota Foundation  
Stanley S. & Karen Hubbard  
Praba & Jessica\* Manivasager  
Ron & Jennifer Pieper  
Penelope Scialla  
Adam Winer & Laura Leu  
Tom Youngblood

## **\$1,000 to \$4,999**

Anonymous  
Gordon Andersson  
Heinrich Bantli  
John & Nan Beard  
Chester Ellingson

Richard Bend & Carol Ellingson  
Jerry & Barb Beutel  
Janet Ciegler  
Al & Sue Crouse  
Dave & Diana Dawkins  
Nancy Docherty  
Sally Doherty  
Charles & Karen Flodquist  
Dan Geoffrion  
Nancy Gibson & Ron Sternal  
Cynthia & John Gilpin  
Jim Hagstrom  
Cecily Harris  
Jean Hays  
Susan & Charles Hipp  
Robert & Heidi Hubbard  
Bruce & Jean Johnson  
Charles Lea  
John & Deidre Mead  
Tamara & Lawrence Morrissey  
Richard & Nancy Nicholson  
Bonnie Niehaus  
Lisa Peterson  
Zachary Quinn & Brooke Durham  
Jan & Bonnie Reyers  
Deborah Reynolds  
Karen Rheinberger  
Kathryn & Daniel Rominski  
Jean & Chuck Ronnei  
Jeffrey & Susan Saffle  
John\* & Linda Satorius  
James Sharer  
Anne Simpson

*\*2023 board member*

**\$1,000 to \$4,999 (continued)**

Tom & Sharon Simpson  
Patricia Spadavecchia  
Pondie Nicholson Taylor & Mark Taylor  
Dana & John C Wood

**\$500 to \$999**

Anonymous  
Mark Abner & Gabrielle Horner\*  
Brian Austin  
Jim Bach  
Susan Barrott  
David Bealke & Carol Ecker-Bealke  
Daniela Bell & Eric Foster  
Chris Bursack & Heidi Winters  
Dlona Clendenen  
Mykelene Cook  
Mike & Julia Costello  
Rebecca Enos & Patricia Walker  
Jim & Judy Freund  
Carla Goers & Tom Iago  
Randolph & Kathleen Graham  
Bethany Griffith  
Rochelle Gunn & Jim Mayer  
Russell Havir & Linda Wilcox  
Jeffrey & Lucy Heegaard  
Virginia Hubbard  
Elizabeth & Neal Johnston  
Kathryn Kent  
Charles Klima & Deborah Ringwelski  
Laurel Lapore  
David & Jorié LePlavy  
Harry & Pegi Levey  
Tony Manzara  
Howard & Lynne Markus  
Walt McCarthy & Clara Ueland  
Chester & Miriam Meyers  
Jennifer & Tim Otremba  
Ralph & Helen Pennie  
Alan Peterson  
Susan & Donald Place  
Nancy Plagman

Susan & David Plimpton  
Lucy Rogers  
James Rue & Susan Nelson  
Dolores & Daryl Rufenacht  
Mary & Joel Sabean  
Miriam Simmons & James Schenz  
Anne Simonet  
John & Gladi Sippel  
Judith Steltzner  
Court Storey & Pam Neary  
Patrick & Helen Tinucci  
Jean Marie & Peter Ulland  
Wallace Wadd  
Don & Leny Wendel  
Doug Williams  
Vera M Wong & Earl Morren

**\$250 to \$499**

Anonymous  
Rolf Anderson  
Nancy & Steve Aronson  
Caroline Baillon  
Stephanie & Justin Bartholomew  
Cynthia Bend & Family  
Jennifer Cannell  
Mary Croft  
Bonnie Dong & Michael Gilpin  
Charles Driscoll  
Cynthia Elder  
Mark Enright  
Elizabeth & David Finch  
Carol & John Fitzgerald  
Caroline & Henry Foster  
Elizabeth Galle  
Timothy Geoffrion  
David Gilpin and Joni Hawthorne  
David Griffin & Marjorie Hogan  
Colette & Dan Hagen  
Colin Hamilton  
John & Ellen Harford  
Scott Hawley & Holly Melroe  
Elizabeth Hawn

*\*2023 board member*





**\$250 to \$499 (continued)**

Sean Hays  
William S. Hays  
Connie Hess  
Angie & Henry John Huenink  
William Ingham  
Sonja & Bob Irlbeck  
Madeleine Kerr & David Shanteau  
Randee & Tony Killeen  
Greg & Anngie Kleese  
Roger Kleese  
Gary Konkol  
Mark & Cathy Lee  
Terry & Kristen MacVey  
Elizabeth Mairs  
Mary Miller  
Margot & Bjorn Monson  
Mike & Barb Morehead  
Rebecca Morris  
Brenda Natala  
Richard & Joan Newmark  
Susan Rupp  
Patricia Ryan  
Rosalind Shore  
William Simpson  
Mary & Steve Slette  
Jeremy & Michelle Snell  
Sue Steinwall

Betsy Sturm  
Kim & Mike Vukovich  
Marjorie & James Wade  
Nicholas Whittall  
Frank & Alys Wilson  
Karen Zeleznak & James Fournier

**\$100 to \$249**

Bruce Albrecht  
Gary Albrigtson  
Barbara Allan  
Ines Alonso & Clayton Lindsey  
George Dennis Amoth  
Joyce Anastasi  
Paul Anderson & Danielle Farchmin  
Penny Anderson  
Anne Archbold & Paul Sommers  
Lorri & Gerry Balder  
Douglas & Rene Barclay  
James Beardsley  
Robert & Camilla Beattie  
Debra Beaudet  
Thomas & Judy Behr  
Russ Belk  
Michele Bevis & Steve Wardell  
Barbara & Gerald Bird  
John Bischoff & Kava Zabawa  
Marlene & Jerry Bohn





**\$100 to \$249 (continued)**

Elizabeth Bonderson  
John Brintnall  
Jeff Brower & Donna Dalton  
Jennifer & Richard Buckland  
Robert & Susan Burns  
Sherri Buss & Jeff Clowes  
Keith Buttleman  
Clarence Earl Bye  
Patricia Callaghan  
Polly Carlson  
Virginia Carlson  
Angela & Ricardo Cervantes  
Elizabeth Charbonneau  
Martha Cianchette  
Claude Clavette  
Lucinda Conroy  
Ann Conzemius  
Richard & Debra Crose  
Charlotte Darling  
Susan & James Davis  
Steven DeLapp  
Heather Delisle  
Susan Diekrager  
Ann Dieperink  
Deb & Clay Diggins  
Regan Dirx  
Vicki Donatell  
Martha Ebner  
Karen & Rick Eckel  
Matt & Angie Eckel  
Paul Egeland  
Lizabeth & Steven Emert  
Lee Erickson  
Peter & Colleen Findlay  
Stephanie Fitzgerald  
Roxane Fogard  
Barbara Ford & Kenneth E. Ford  
Leonard & Lindsay Freeman  
Susan Fridley  
Robert & Judy Gardiner  
Jill Geoffrion  
Mary Pat & Mike German  
Mark H. Giese  
Paul Godlewski  
Alissa Gold  
Susan Green & Armand Cohen  
Carol & Richard Gross  
Barbara & Joe Halligan  
Julie Harper-Wylie & Rick Wylie  
Peter & Sally Harris  
Priscilla & Kirk Hedberg  
Bernie Heimel  
Dynnell & Wilfried Hein  
Bernard Herberholt  
Carolyn & Robert Herman  
Diane Herman  
Paul & Barbara Herzog  
Elizabeth Hixson  
Steve, Madison & Michelle Hobbs



**\$100 to \$249 (continued)**

Eric Hoffman  
Christin Holy  
Kathy Hopkins  
Robert Horn & Judy Lawhon  
Jean & Hugh Huelster  
Shannon Ichel  
Mary & Walter Jacks  
Joel & Laura Jensen  
John Jones  
Reis Jones  
Girish Jorapurkar & Sujata Naik  
Kathleen Teresa Kelley  
George & Julie Kinney  
Kristin Kinney  
Randy Klauk  
Nancy Klinger  
Kristoffer Kopitzke  
Peggy Kotila  
Sharon Kunau  
Susan Laine  
Michelle Lamere  
Richard & Linda Law  
Eric Lein  
Jeanne & Mitch Leppicello  
Kristi Linder  
Renee Lindquist & Tommy Lundquist  
Carolee Lindsey & Darolyn Clark Gray  
Richard Loe  
Heather Logelin  
Phyllis & Mark Loughney  
Cynthia & Eric Lund  
Charlie & Becky Lyon  
Karen Machlica & Russ Blankenfeld  
John Maloney  
Ed & Karen Manor  
Pamela Marentette  
Jeanne & Jack Matlock  
Joyce McCann  
Diane McGann  
Bryan & Karin McGinnis  
Randy & Kami Meier  
Joan & Rick Meierotto  
Gregory & Ruth Ann Michnay  
Susan & Alex Mollidrem

Marko Mrkonich  
David Mrozinski  
Philipp Muessig  
Dave & Tricia Munter  
Kelly Murray & Andrew J. Hanson  
Julie Nelson & Nancy Floyd  
Diane & Dale Nichols  
Jaci Nyman  
Dave & Sandy Oakes  
Timothy Old & Morgan Clifford  
Jon Timothy Olson  
Catherine Olyphant & Bart Hoekstra  
Daniel O'Neill & Nancy Etzwiler  
Sheila Owens  
Debbie & Richard Palmen  
Gay Parker  
Susan Strand Penman & Roger Penman  
Diane Perkins & Jeffrey G. Perkins  
Cynthia Peterson & McRae Anderson  
Doris Staub Petrie  
Virgil & Jacqueline Polinske  
Sally Polk  
Stephan & Marion Potyondy  
Lara Rasmussen  
Maria Reamer  
Vicky N. Reed  
J. Myron & Phyllis Reubendale  
Todd & Anne Ringgenberg  
Donald & Luevonne Ringrose  
Logan & Alex Ritchie  
Patricia Rose  
Dan Ruh & Nancy Stewart  
Heather & Andrew Rutledge  
Therese Scheller  
Dennis Scherber & Winnie White-Scherber  
Helen Schilling  
Lynne Schulz  
Sharon & Hiro Shinomiya  
Adam & Christine Smerud  
Marlay Smith  
Neil Soltis  
Natalie Spencer  
Joseph Stanley & Loretta Zook-Stanley  
Mark Stedman & Nancy Bode  
Andrea Stern

**\$100 to \$249 (continued)**

Ladonna & Fred Stickan  
Samuel Surface  
Colleen Swedberg  
Sharon & Brad Sykora  
Jill Tammen & Dave Long  
Rita & David Thofern  
Kathleen Thomas  
Scott Thomas  
Scott and Cristina Thomas  
Carol Tollefsrud & Gary Gullikson  
Dorothy Turner  
Michele Vaillancourt  
Valda Van Alstine  
George & Josephine Vania  
Caroline Vernon & Bruce Holcomb  
William H. & Beverly Jean Walton  
Emmerson & Susan Ward  
Gwen & Robert Welch  
Sharon & Steve Wellner  
Martha Wells  
Dorothy Wezler  
Heidi Wilk  
Martha & Michael Willett  
Dana Williams  
Susan & Steve Wilson  
Wendy Worner  
James Wright  
Lucia & Jen Wroblewski  
Chris Zadak  
Kim & John Ziton

**Up to \$99**

Vicky Adams  
Viki, Timothy & Miranda Ailport  
Deanne Allen  
Craig Anderson  
Elizabeth & David Anderson  
Janice LaRae Anderson  
Jim Anderson  
Margaret Anderson  
Virginia & James Anderson  
Cindy Angerhofer  
Pam Arnold

Peggy Audley  
Anna Barker  
Vishal Barot  
Valerie Bartl  
Janet Bartz  
Tina Beaudet  
Laura Belknap  
Karen Bell-Brugger  
Michael Beran  
Andrea Berard  
Lisa & Eric Berglund  
Oakley Biesanz  
Katherine Bjostad  
Steven Bloom  
Mary & John Boyum  
Ralph Bradshaw  
Lois Brenner  
Linda Brevitz  
Kevin Brown  
Erica & Wiley Buck  
Lisa Buck  
DeJurnett Buford  
Karen Buggs  
Alberta Burns & Adelia Roesler  
Lori Callahan  
Robert & Marjana Callery  
Carol Carrier  
Britt Carter  
Margaret & Richard Childs  
Paul & Linda Chimzar  
Erik Christiansen  
Sheldon Clark  
Debra Cleary  
Jill Close  
Lynn Colburn  
John & Anne Collins  
Jim Cox  
Ruth Crane  
Rozanne Czeck  
Sheri Dahlke  
Jennifer & Stephen Dailey  
Tina Dale  
Jodi Danielson  
Mary Ann & Dan Deeg



**Up to \$99 (continued)**

Nathan DeJarnett  
John S. J. Deslauriers  
Tom Dethmers  
Cindy Dey  
Timothy & Joanne Drahnak  
Sharon Durkin  
John Dybvig  
Sharon Eaton  
Craig & Jan Eggers  
Alison Emery  
Ken & Lynne Engberg  
Anne & Steve Engdahl  
Sherry Engelbart  
Cesar Estrada  
Edward & Kathy Fagerlund  
Luz A. Fethers  
Laura Fischer & Allen Fuechtmann  
Timothy & Michele Fischer  
Regina Flanagan  
Kim Flisch  
Thomas Fournelle  
Amy Gabriel  
Paul Gade & Kathy Sidles  
Ronald Gajewski  
Nancy Gavin  
Cathy Geist  
Don Gettinger  
Therese Gilbert  
Teresa Glass  
Jenny Glock  
Roberta Gloppen  
Brenda Goeltl  
Raymond Gorsky  
Ann Griffith  
Susan Roering Gundvaldson  
Elizabeth Guthmann  
Darren Gutwein  
Georgia Haft  
Anne Hall  
Amanda Hanlon  
Karen Hansen  
Rhoda Hansen  
Connie Hanson  
Nick Hartman  
Kris Haslund  
Jon Hayman  
Holly & Wayne Heaser  
Keith Henjum  
Emily Hennig  
Melanie Henricksen  
Charlotte & Bill Herman  
Phillip Herold  
Karissa Higgins  
Benjamin Hinkley  
Sarah Atkins Hoggatt  
Beth Honetschlager & Donald Greenebaum, Jr.  
Becky Howard  
Joanna Howell  
Paul Huckels





**Up to \$99 (continued)**

Robyn & David Husebye

Cheryl Hustad

Michael Hutchinson

Gretchen Jaeger

Laura Jeanne

Nino Jejeia

Ann Eaton Johnson

Jeff & Renee Johnson

Joseph A. Johnson

Patrick Johnson

Shari Johnson

Sheila & Ron Johnson

Susan Johnson

Suzi Johnson

Theodore Johnson

Jane E. Johnston

Kate Jones

Michael Jones

Andy Joyce & Kristin Raab

Samantha Karstens

Sharon & Alfred Kauth

John Patrick & Val Klett

Nancy Knutsen

Kathleen & Kenneth Konrad

Michael Koop

Caroline Kostroski

Lawrence Kraus

Mary & Chris Kristensen

Elizabeth & Jon Kroschel

Jill Krueger

Valerie & Jeffery Kubal

Susan Kulbitski

Jarell Kuney

Kenneth & Janyce Kurttila

Maureen LaMone

Lee Ann Landstrom

Susan Lange

Ann Latia

Claudia Lee

Susanne Legato

Michael Leimer

Josh & Steph Leonard

William Leslie

Claire Lewis

Susan Lindoo & Michael Wolesky

Leroy & Sharon Looser

Judy Louis

Heidi Louise

Sherry Lucaino

Thomas E Lucy

Dan MacSwain

Laurita Maher

Eloise Maki

Michael Malone

Laurel March

Ellen Larson Marty

Kathy Masson

Brigette Mathiason

Krista McClelland

Ann McKeown

Jasmine McMahan

Cynthia & Ronald Melzer

Sheryl Meyer

Anne & David Mickelson

Barbara Mikk

Franziska Moeckel

Jean Moede



**Up to \$99 (continued)**

Marianne Moesch  
Douglys & JoAnne Moore  
Andrew Moudry  
Megan Murphy  
Jill Myers  
John Neely  
Lynn Neely  
Kay L Nelson  
Randy & Julie Nelson  
George Niehaus  
Walter & Alicia Niemiec  
Douglas Nienhuis  
Kathy Nilsen  
Ellie Nowicki  
Jill McLean Odegaard  
Les & Janice Odegaard  
Sasha Odermann-Karr  
Yvette Oldendorf  
Mary & Paul Olson  
Roger Otstot  
Cheryl R Overvig  
Kay Owen  
Laura Parcels  
Jenny Pater  
Mark Pearson  
Laurene Pellerite  
Nancy & Frank Petersen  
Gretchen Pick  
Paula, Sarah, Hunter & Kevin Pogatchnik  
Brenda Poulin  
Linda Powell  
John Pundsack & Joe Briol  
Norman & Joan Purrington  
John Quam  
Patrick Rafferty  
Cheryl Rambosek  
Cathy Reardon  
Deena & Steve Reisman  
Cindie Reiter & Don Roberts

Tamsie & Thomasin Ringler  
Jan Roeske  
Kat Rohn  
Donna Roost  
Ellen Roth  
Alex Rothman  
Eve Roycraft  
John & Marilyn Ruddy  
Michael Ruhlen  
Laura & Greg Runk  
Alicia Runquist  
John Rutherford  
James Ryan  
Harriet Rydel  
Molly Sanford  
Tamara Sawyer  
Kevin & Mary Schaffer  
Christine Schmidt  
Theresa Schmidt  
Andrea Schotzko  
Richard & Marianne Schroeder  
Richard & LaVerne Schultz  
Eugene Schutte  
Barb Schwendig  
Tyler, Chelsey & Siena Scott  
Corinne Segal  
Kate & Greg Seitz  
Thomas & Wanda Shepard  
Gretchen Sieben  
Connie & Charles Simpson  
Kris Sittig-Barnard  
Catherine Smith  
Chris Smith  
Robert & Cindy Snyder  
Cheryl Somers  
Kathy St. Peters  
Dan & Jeanice Starry  
James & Bernadine Stemwedel  
Haley Stender  
Kathleen Stewart



**Up to \$99 (continued)**

Mickey Stickan  
Valerie Stoehr & Carol Iwata  
Mary Ellen Storms  
Christina Strand  
Peter Sullivan  
Ralph Swenson  
Lynn & Mike Swift  
Joy Szondy  
Ron Tabaika  
Karen Tangen  
Zosh Tanner  
Lisa Taube  
Carol Taylor  
Jerry & Jill Tell  
Anna Marie Thatcher  
John Daniel Thoma & Kathleen Cummings  
Terri Tilotta  
Richard & Carla Timmerman  
William Titkos  
Vija & Valts Treiberigs  
Jan Truchan  
Truchot Family

Rachel Tschumper  
Mai Vang  
Gina Vento  
Elias & Erin Vogen  
Jane Waddell  
Alaina Wages  
Linda Waring  
Lorraine Weber  
Louis Wedge  
Sarah Wein  
Roy & Julia Welter  
Steven Wertz  
Bonnie Wheeler  
Emily Whitman  
Kathy Widin  
Mary & Thomas Wihren  
Shawn Willy  
Heidi Wilson  
Darii and Richard Wohlers  
Paul & Joann Wolner  
Ingrid Youmans  
Oliver Zhou



**Donors made Powder Patrol a success**

Thanks to the many donors who contributed to our Powder Patrol campaign in 2023, we were able to purchase a winter trail grooming system. Though the weather didn't leave room for much grooming this winter, we're looking forward to fun in the snow next year!

# Corporations, Foundations & Organizations

## **\$100,000+**

Environment and Natural Resources Trust Fund\*  
Fred C. & Katherine B. Andersen Foundation  
Outdoor Heritage Fund\*  
Smikis Foundation

## **\$25,000 to \$99,999**

David Winton Bell Foundation  
Hugh J. Andersen Foundation  
Julia Kaemmer Fund of HRK Foundation  
Maxtech Inc.  
Mortenson Family Foundation  
Royal Credit Union Foundation

## **\$10,000 to \$24,999**

Metropolitan Regional Arts Council (MRAC)  
Midwest Exteriors of Minneapolis  
Steve Smillie Edina Realty  
Ted & Lorraine Glasrud Family Foundation

## **\$5,000 to \$9,999**

Anonymous  
Hubbard Broadcasting Foundation  
James Ford Bell Foundation

## **\$1,000 to \$4,999**

Art & Martha Kaemmer Fund of HRK  
Foundation  
River Market Community Co-op  
St. Croix Valley Foundation  
The Fredrikson & Byron Foundation

## **Up to \$999**

Amazon Smile  
Bell Bank Mortgage  
Brave North Technology  
Bryan Rock Products, Inc.  
Federated Garden Clubs of Minnesota  
GlobalFoundries  
Mantyla Well Drilling, Inc  
Mightycause Corp  
Minnesota Hunting Spaniel Association  
Out Back Nursery and Landscaping  
PTC Foundation  
Royal Credit Union  
St. Croix Valley Bird Club

## **Employee Matching Gifts**

3M Foundation  
Abbott Laboratories  
Fluor  
Securian Financial Foundation  
Spotify  
Toro Giving Program  
Wells Fargo

## **In-Kind**

Cub Foods  
Ideal Printers  
Lake Monster Brewing  
Morsels  
NorthStar Bison  
Pioneer Press

\* multi-year



## Gifts were made in memory of the following individuals in 2023:

Bill Achterling  
Jerry Colburn  
Sue Reed Crouse  
Torry Davidson  
Jean Dirkx  
Carol Ellingson  
Bruce Engelbart  
Annette Evans  
Rodd Frye  
Blackie & Amy Hancock  
Lucy Hartwell  
Barbara Heitzeg  
Ilse Holderried  
Lois Holmes  
Mike Hopkins  
Kathryn D. Johnson  
Sherwood Johnston  
Ken Knutsen

Hope Lea  
Michael Lenzmeier  
Martin Lewis  
Randall "Bed" Nelson  
John Palmen  
Kurt Peters  
Francis Rheinberger  
Carl Rudnitski  
Liam Schroeder  
William Richmond Skeath  
Christopher Stamboldjiev  
Martin Stern  
Paul Stevenson  
Al Strom  
Julie Hobbs Thiel  
Lew Tousignant  
Don Turner

---

Large-scale restoration projects in 2023 were made possible by funding from the Outdoor Heritage Fund to restore, protect, and enhance Minnesota's wetlands, prairies, forests, and habitat for fish, game, and wildlife.

Land protection in 2023 was made possible in part by the Minnesota Environment and Natural Resources Trust Fund and Washington County Land and Water Legacy Program.

Funding for the Anishinabe Academy partnership was provided by the Minnesota Environment and Natural Resources Trust Fund as recommended by the Legislative-Citizen Commission on Minnesota Resources (LCCMR).

Arts, Culture and Ecology programming at Belwin was made possible by the voters of Minnesota through a grant from the Metropolitan Regional Arts Council, thanks to a legislative appropriation from the Arts and Cultural Heritage Fund.

