



BELWIN

CAMPAIGN AND
ANNUAL REPORT
2025



BELWIN

MISSION:

Inspire connection and engagement with the natural world

At Belwin, we spark passion for wild places. Through immersive community programs, partnerships, and environmental education, we inspire and engage people in the care of natural areas. Through land protection and habitat restoration, we revive threatened ecosystems so wildlife can thrive.

STAFF

- Susan Amacher
- Lynette Anderson
- Jeanette Beger
- Katie Bloome
- Max Borge
- Hannah Brithón
- Cooper Crose
- Carey Davenport
- Sammy Doherty
- Elise Dunne
- Angie Eckel
- David Freund
- Alissa Gold
- Amanda Hanlon
- Susan Haugh
- Emily Hayne
- Haley Kutzler
- Anna Mathews
- Eric Palmen
- Sam Priebe
- Kevin Smokyday

BOARD OF DIRECTORS

- Hailey Alexander
- Jerry Allan
- Peter DeCarlo
- Kris Hansen
- David Hartwell, President
- Gabrielle Horner
- Douglas Johnson, Vice President
- Jill Koosmann, Treasurer
- Jessica Manivasager, Secretary
- John Norton
- Mari Ojeda
- Irene Qualters
- John Satorius
- Adam Winer

Dear Friends,

Belwin has been on a years-long journey to make our land more accessible. That means a lot of different things to us, but at the heart, it's making sure all people can experience the benefits of nature, especially those who have been marginalized or excluded from conservation spaces.



2025 was a year of partnership building and investment in infrastructure that supports deeper connections to nature. Looking back, we've done a lot! Most notably, we now have ample indoor space so more students and community members can explore Belwin's habitats. We thought through the entire experience of a student with special needs coming to Belwin – from unloading the bus to sampling macroinvertebrates in the pond – and built a new building and trails to remove barriers at each step. In addition, we expanded our education programs to a new school district and several other new partners.

The momentum we've built is still going. While some projects funded by our Inspiring Through Nature Campaign are complete, others are just getting started. I can't wait for you to see the upcoming improvements. Thank you to all who have made this work possible.

With gratitude,

Katie Bloome, Executive Director

WETLANDS CENTER

Belwin officially opened the Peter J. King Family Foundation Wetlands Center on July 15, 2025. The new 5,000-square-foot building features two classrooms, geothermal heating and cooling, and high standards for accessibility, so visitors of all abilities can more easily access the outdoors.

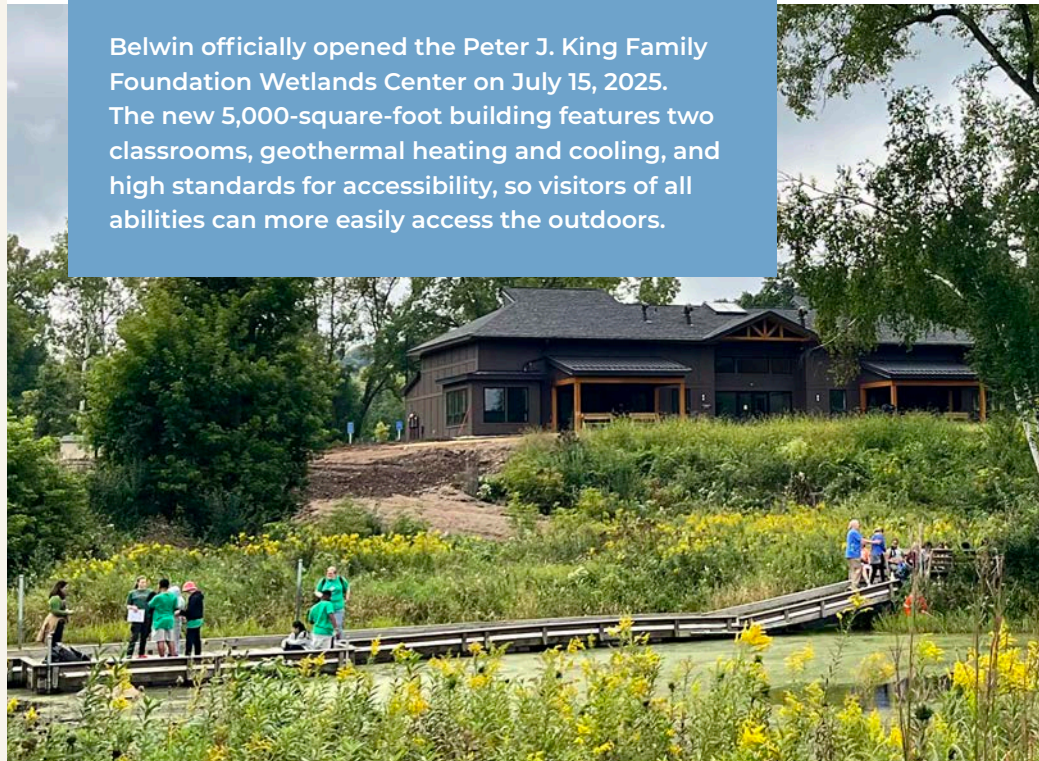



Accelerated Habitat Restoration

At the end of 2025, trail cameras captured snaps of a flat, furry animal moving through Belwin. Land staff were thrilled to confirm a resident badger. “I’ve been waiting to see a badger at Belwin since I started here in 2021,” says Cooper Crose, Belwin’s Natural Resources Director. “Badgers need large, healthy home ranges to survive. Seeing one here indicates that our restoration efforts are having an impact.”

Thanks to more than 50 years of conservation, Belwin’s 1,600 acres of protected land provide the uninterrupted, high-quality habitat many species need to survive. As human activity continues to shrink and fragment natural landscapes, places like Belwin are critical refuges for wildlife.

Through the Inspiring Through Nature campaign, **Belwin has protected an additional 135 acres since 2021 and accelerated targeted restoration efforts on 100 acres** of prairie, forest, and oak savanna, further strengthening habitat connectivity. By focusing on areas of importance to local wildlife, like Valley Creek, and expanding upon already restored parcels, we can mitigate habitat fragmentation – and create conditions where wildlife continue to thrive.

Large, uninterrupted habitat is essential for many creatures to thrive and reproduce. Thanks to the healthy land and water and plentiful native vegetation here, many animals call Belwin home, including:

- Badger
- Eastern meadowlark
- Henslow’s sparrow
- Western fox snake
- Blanding’s turtle
- Fisher

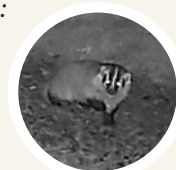

A badger caught on a Belwin trail camera in late 2025.

Better Facilities, More Connections

Public-use facilities like the renovated Savanna Center and the Peter J. King Family Foundation Wetlands Center are opening doors for partners and their communities, while improved accessibility features like ADA restrooms and paved trails help people of all abilities connect with nature:

Since 2021, **American Indian Family Center** (AIFC) has had a dedicated site at Belwin where community members of all ages gather for cultural events and traditional healing ceremonies. In 2025, improved parking and access to indoor spaces—including restrooms—at the new Wetlands Center have made gathering easier. “Our youth know our ceremonies are constant, and there for them,” says Pam Gokey, Manager of Youth Services at American Indian Family Center. “Participation has doubled since last year. Not only the ceremonies, but sitting on the land is healing for our people.”

Children with special needs from the **Saint Paul Public Schools special education program** have been coming to Belwin since the 1980’s. Now, for the first time, they are arriving at a building designed with their needs in mind. “Logistically, it’s so great,” said Andrea West, a deaf/hard of hearing teacher at Harding High School. “We have tube feeding, toileting, wheelchairs...we’ve never had a big space like this. It’s a dream come true.”

FamilyMeans of Stillwater partners with Belwin on naturalist-led programming for people with early onset dementia and their caregivers. The events make use of new accessible indoor and outdoor spaces at Belwin, and engage participants in simple, sensory actions like touching leaves or smelling flowers, which can spark memories and bring calm. One caregiver shared of her partner, “his short-term memory often fails him, but because his love of nature has been “forever,” these Belwin experiences link to family memories of canoeing, hiking, and nature walks.”

A New District-Wide Partnership

On a recent bus ride to Belwin, a few Lily Lake Elementary students saw something surprising. “What’s that?” one child asked, looking out the window. Eyes widened and noses pressed to the glass as a coyote trotted across a nearby field. Turning into the Education Site, the bus filled with chatter: “where are we?” and “look at that!” The excitement in the air signaled something beyond the familiar, even though most of the visitors were only minutes from home.

That sense of curiosity and discovery is on display every day at Belwin, and now even more children are living it, thanks to a partnership launched in September 2025 between Belwin and Stillwater Area Public Schools (SAPS).

Belwin and SAPS have long sought to partner on environmental education for the students of the district, but were held back by Belwin’s limited classroom space. A new educational facility is now making a broader partnership possible. This school year, an estimated total of 2,300 elementary students from SAPS—all second through fifth graders – will participate in standards-aligned science learning through this partnership.



“There is a palpable joy in their discovery, and I appreciate being part of a program that provides them with a safe outdoor space to be able to do that.”

Max Borge
Belwin Environmental Education Manager



Photo by American Indian Family Center



Photo by Saint Paul Public Schools



Photo by Limitless Cycling

INSPIRING THROUGH nature

A Campaign for Belwin

EDUCATIONAL INFRASTRUCTURE
\$3,800,000

CONSERVATION
\$2,615,588

PUBLIC ACCESS
\$835,000

ORGANIZATIONAL SUSTAINABILITY
\$2,990,000



based on actual costs and construction estimates

FUNDING SOURCES

a full list of funders is available at belwin.org/campaign

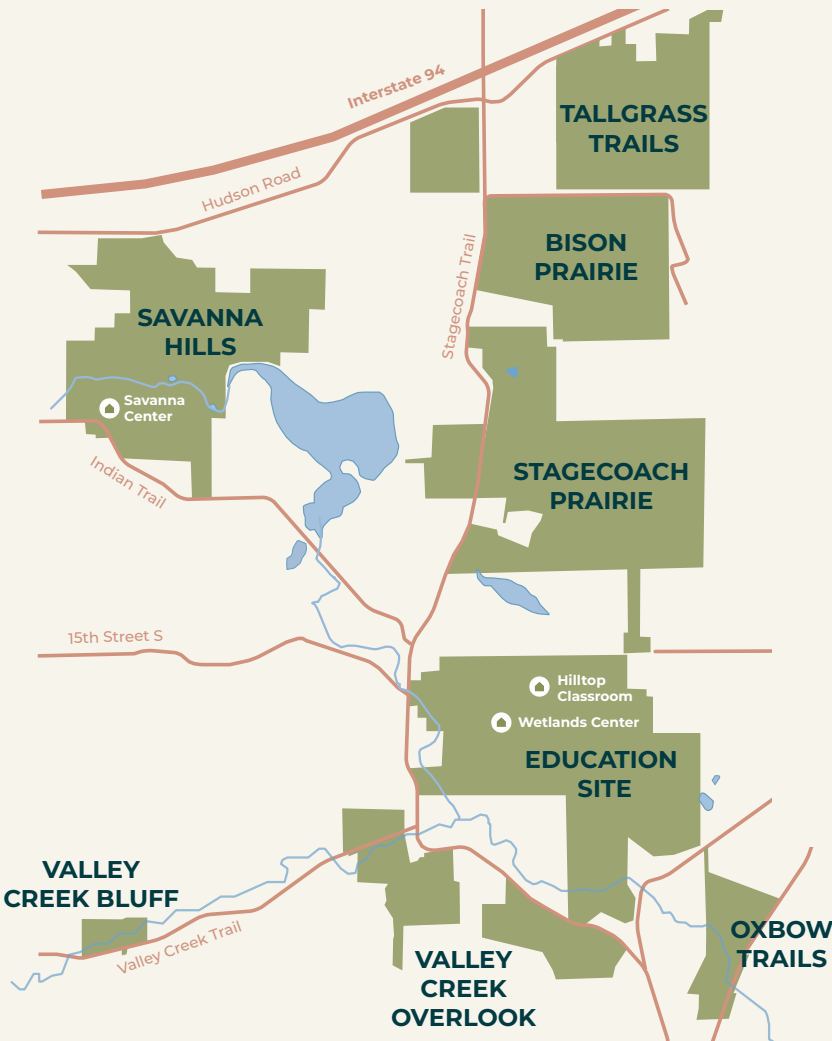
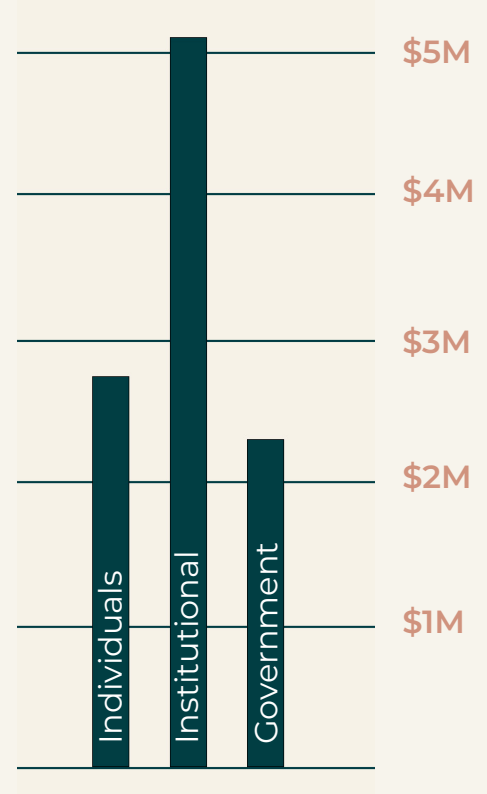

COMPLETE

- Opened new Peter J. King Family Foundation Wetlands Center
- Phase 1 renovations to Savanna Center
- Protected 135 additional acres at Valley Creek Bluff and Oxbow Trails
- Opened Oxbow Trails to the public
- Grew Belwin's endowment, ensuring future org stability

IN PROGRESS

- Restoration on 100 acres at Valley Creek Bluff, Oxbow Trails, and Education Site

PLANNED FOR 2026/27

- New kiosks, monuments, and wayfinding signs across all entrances
- New entrance and parking configuration at Savanna Center
- Paved public trails at Tallgrass Trails



Annual 2025 Financials

OPERATING REVENUE

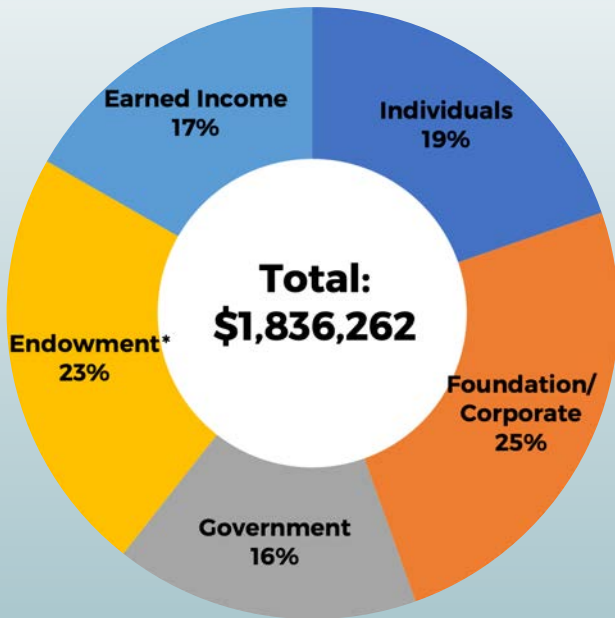

OPERATING EXPENSES

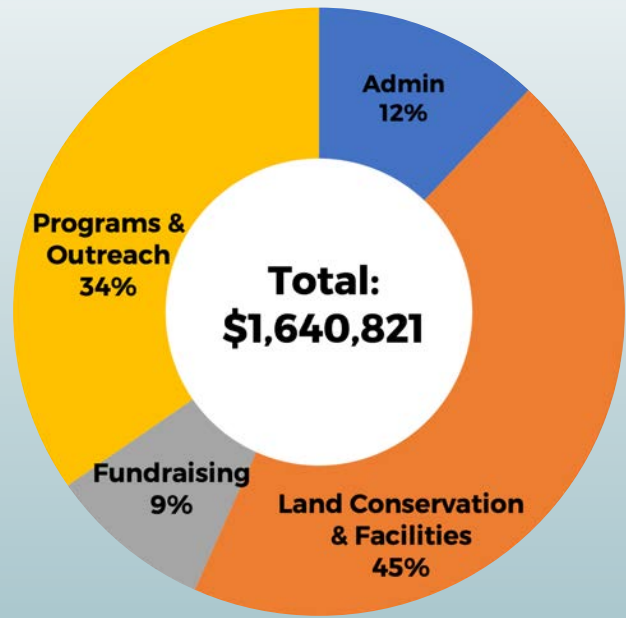

**Includes Belwin formal Endowment and Belwin Supporting Fund.*

These numbers are unaudited. Complete audited financials will be available later this year at belwin.org/about/reports

These figures do not include capital campaign financials. See facing page for campaign details.

Celebrating our donors and funders

Belwin Conservancy is grateful for all the donors and institutions who made gifts and grants in 2025. These funds supported our operations, programs, capital campaign, and the stewardship and protection of native habitat. You have our heartfelt thanks.

Funding for conservation and partnerships at Belwin was provided by the Minnesota Environment and Natural Resources Trust Fund as recommended by the Legislative-Citizen Commission on Minnesota Resources (LCCMR). Additionally, restoration projects in 2025 were made possible by funding from the Outdoor Heritage Fund to restore, protect, and enhance Minnesota’s wetlands, prairies, forests, and habitat for fish, game, and wildlife.





Individual Support

\$25,000+

Anonymous
 Dave & Diana Dawkins
 Sharon Glasrud
 David* & Amy Hartwell
 Douglas* & Pam Johnson
 Jill* & Chuck Koosmann
 Walt McCarthy & Clara Ueland
 Irene Qualters*
 William Ramsden & Doreen Lynch

\$10,000 to \$24,999

Kurt & Louise Casby
 James H. & Judith A. Freund
 Jim Hagstrom
 Christy & Douglas Hlavacek
 Linda & Peter Quinn
 Kathryn & Daniel Rominski
 Patricia Ryan

\$5,000 to \$9,999

Anonymous
 John & Nan Beard
 Carol & Kim Bemis
 Dana Boyle & Family
 Chris Bursack & Heidi Winters
 Page & Jay Cowles
 Cynthia & John Gilpin
 Kris Hansen* & Peter Bohacek

Jean Hays
 Gabrielle Horner* & Mark Abner
 Robert & Heidi Hubbard
 Bruce & Jean Johnson
 Nancy N. & Paul E. Hansen Fund of the
 Saint Paul & Minnesota Foundation
 Deborah Reynolds
 Jean & Chuck Ronnei
 Penelope Scialla
 Ben & Mary Whitney
 Frank & Alys Wilson
 Adam Winer* & Laura Leu
 Tom Youngblood

\$1,000 to \$4,999

Anonymous (3)
 Gordon Andersson
 Anne Archbold & Paul Sommers
 Johanna Bell
 Jerry & Barb Beutel
 Katie & Rigel Bloome
 Alison & Owen Brown
 Janet Ciegler
 Mike & Julia Costello
 Mary Croft
 Al Crouse
 Steven DeLapp
 Nancy Docherty
 Karen & Rick Eckel
 Klay & Joanna Eckles
 Daniel O'Neill & Nancy Etwiler

Charles & Karen Flodquist
 Dan Geoffrion
 Nancy Gibson & Ron Sternal
 Randolph & Kathleen Graham
 Roger Green
 David Griffin & Marjorie Hogan
 Rochelle Gunn & Jim Mayer
 Russell Havir & Linda Wilcox
 Elizabeth Hawn
 Kathryn Kent
 George & Julie Kinney, Jr.
 Greg & Anngie Kleese
 Jack & Layne Kleinart
 Leslie Koepke
 Kim Kusilek
 Laurel Lapore
 Katie & John Macke
 Jessica* & Praba Manivasager
 Jeanne & Jack Matlock
 Anne McCormick
 John & Deidre Mead
 Sue & John Miller
 Tamara & Lawrence Morrissey
 Richard & Nancy Nicholson
 John Norton* & Mary Gerhardt
 Lisa Peterson
 Ron & Jennifer Pieper
 Cathy Polasky
 Jan & Bonnie Reyers
 Karen Rheinberger
 James Rue & Susan Nelson

Lorna Rupp
Jeffrey & Susan Saffle
Kathy Sanville
John* & Linda Satorius
James Sharer
Tom & Sharon Simpson
Anne Simpson
John & Gladi Sippel
Patricia Spadavecchia
Court Storey & Pam Neary
Pondie Nicholson Taylor & Mark Taylor
Jean Marie & Peter Ulland
Wallace & Jeanne Wadd
Dana & John C. Wood
Randi Yoder & Michael Henley

\$500 to \$999

Anonymous (3)
Nancy & Steve Aronson
Brian Austin
Jim Bach & Cynthia Buckingham
Daniela Bell & Eric Foster
Jennifer Buckland
Robert & Susan Burns
Patricia Cahoon
Elizabeth Charbonneau
Dlona Clendenen
Robert Cowle
Katie & Jason Craft
Chuck Cremens
Krista & Steve Dorgan
Charles Driscoll
James E. Dorsey
Jeff Engberg
Carla Goers
Barbara & Joe Halligan
Lloyd Hansen & Linda Peterson
Jeffrey & Lucy Heegaard
Connie Hess
Angie & Henry John Huenink
Joel & Laura Jensen
Elizabeth & Neal Johnston
Stanley King
Charles Klima & Deborah Ringwelski
Steve Lader & Mary Lela Porter
Harry & Pegi Levey
Tony Manzara & Connie Kirk
Howard & Lynne Markus
Sara Megchelsen
Lavonne Michaud
Rebecca Morris
Elaine Mucciacciaro
Tony & Marines Mutter
Richard & Joan Newmark
George Niehaus
Timothy Old & Morgan Clifford
Mark Olien
Kris & Ann Olsen-Samms

Jennifer & Tim Otremba
Debbie & Richard Palmen
Alan Peterson & Mary Findorff
Steven Plachinski
Nancy Plagman
Ernesto Ruiz Garcia
Julia B. Sand
Kevin & Mary Schaffer
Kathy Schulte
Katherine Sieben & Joshua Straka
Mary & Steve Slette
Sandra Swanson
Don & Leny Wendel
Vera M. Wong & Earl Morren
Karen Zeleznak & James Fournier

\$250 to \$499

Anonymous
Ines Alonso & Clayton Lindsey
Rolf Anderson
Caroline Baillon
Michele Bevis & Steve Wardell
Sherri Buss & Jeff Clowes
Claude Clavette
Susan & James Davis
Heather Delisle
Jim & Linda Dobbs
Bonnie Dong & Michael Gilpin
Susan L. Ebertz
Angie & Matthew Eckel
Cynthia Elder
Mark Enright
Lee E. & Susan Fisher Miller
Carol & John Fitzgerald
Stephanie Fitzgerald
Caroline & Henry Foster
Robert & Judy Gardiner
Timothy Geoffrion
Mary Pat & Mike German
Susan Green & Armand Cohen
Colette & Dan Hagen
Charles & Patricia Hanlon
Dyannell & Wilfried Hein
Robert Horn & Judy Lawhon
Robyn & David Husebye
Holly Johnson
Andy Joyce & Kristin Raab
Madeleine Kerr & David Shanteau
Roger Kleese
Jill Krueger
Heather Logelin & Marc Prokosch
Phyllis & Mark Loughney
Elizabeth Mairs
Chester & Miriam Meyers
Mary Miller
Roger Miller & Mary Beata Zweber
Julie Nelson & Nancy Floyd
Cynthia Peterson & McRae Anderson

Ann Sargeant
Chris Schultz
William Simpson
Jeremy & Michelle Snell
Judith Steltzner
Lynn & Mike Swift
Marjorie & James Wade
Gwen & Robert Welch
Elizabeth Westerback
Doug Williams
Mary M. Williams
Lucia & Jen Wroblewski

\$100 to \$249

Anonymous (6)
Mary Aamoth
Bruce Albrecht
Hailey Alexander* & Joseph Rumppe
Craig D. Anderson
James H. Anderson
Cindy Angerhofer
Patricia A. Wagner
Paul & Jean Badger
Lorri & Gerry Balder
Stephanie & Justin Bartholomew
Valerie Bartl
Janet & Harvey Bartz
James Beardsley
Robert & Camilla Beattie
Tina Beaudet
Joan Benner
Mark Bergland
Barbara & Gerald Bird
John Bischoff & Kava Zabawa
Kevin Bjork
Marlene & Jerry Bohn
Ron & Karen Bohnert
Elizabeth Bonderson
Linda Brevitz
Jeff Brower & Donna Dalton
Lisa Buck
Keith Buttlerman & Barbara Luck
Clarence Earl Bye
Robert, Huong & Neve Cabral
Patricia Callaghan
Carol Caouette
Polly Carlson
Lynn Colburn
Richard & Debra Crose
Valerie Cunningham
Sheri Dahlke
Amy Davis
Debra Debroux & Mena Hautau
Jonathan Delaney
Ann Dieperink
Deb & Clay Diggins
Nancy Dohr
Vicki Donatell

Thomas & Deborah Drobac
Vanessa Eickhoff
Lizabeth & Steven Emert
Ken & Lynne Engberg
Elizabeth & David Finch
Peter & Colleen Findlay
Laura Fischer & Allen Fuechtmann
Regina Flanagan
Roxane Fogard
Barbara Ford & Kenneth E. Ford
Thomas Fournelle
Erik Fratzke
Leslie & Roger Frick
Cynthia Froid
Gloria Gallo
Kathleen Gard
David Gilpin & Joni Hawthorne
Paul Godlewski
Carol & Richard Gross
Amanda Hanlon
John & Ellen Harford
Julie Harper
Peter & Sally Harris
Vanessa Harris
Jody Hauer
Jon Hayman
Priscilla & Kirk Hedberg
Paul & Barbara Herzog
Steve, Madison & Michelle Hobbs
Angie Hong
Kathy Hopkins
Marc Hugunin
Cheryl Hustad
Andrea & Lowell Johnson
Girish Jorapurkar & Sujata Naik
Cynthia Kahrman
Stuart Kleckner
Nancy Klinger
Kristoffer Kopitzke
Kathryn Kromroy
Maureen LaMone
Richard & Linda Law
Mark & Cathy Lee
Richard & Sally Leider
Eric & Laurel Lein
Kristi Linder
Susan Lindoo & Michael Wolesky
Richard Loe
Cynthia & Eric Lund
Dennis & Janice Lund
Charlie & Becky Lyon
Karen Machlica & Russ Blankenfeld
Terry & Kristen MacVey
John Maloney
Ed & Karen Manor
Joanie Mathews
Joyce McCann
John McDermott
Bryan & Karin McGinnis

Katharine McRoberts
Randy & Kami Meier
Kenneth Miller
Lori Moss
David Mrozinski
Patricia M. Mueller
Gary & Mary Jo Muellerleile
Kelly Murray & Andrew J. Hanson
Randy & Julie Nelson
Mari Ojeda*
Yvette Oldendorf
Tim Olson & Liz Herrington
Sandy Osborn
Douglas Owens-Pike
Laura Parcells
Mark Pearson
Constance Pepin
Diane Perkins & Jeffrey G. Perkins
Virgil & Jacqueline Polinske
Sally Polk
Laurel Porter
J. Myron & Phyllis Reubendale
Heidi Ricks
Todd & Anne Ringgenberg
Donald & Luevonne Ringrose
Sven Risom
John Robbins Barkan
Patricia Roth
Alex Rothman
Dolores & Daryl Rufenacht
Heather & Andrew Rutledge
Martha Sanford & Timothy Casey
Therese Scheller
Ellie Schmidt
Theresa Schmidt
Hubert & Helen Schneider
Nancy & Richard Schneider
Andrea Schotzko
Tyler, Chelsey & Siena Scott
Robert Secor
Thomas & Wanda Shepard
Adam & Christine Smerud
Sheila Smith
Alyssa Soukup
Matt Spector & Lisa Griffin Vincent
Joseph Stanley & Loretta Zook-Stanley
Doris Staub Petrie
Mark Stedman & Nancy Bode
Ladonna & Fred Stickman
Melissa & Doug Strom
Jill Tammen & Dave Long
Carol Taylor
Rita & David Thofern
Kathleen Thomas
John & Nina Tuttle
Michele Vaillancourt
Beverly Jean Walton
Tina Wanner
Linda & Ryan Waring

Sharon & Steve Wellner
Martha Wells
Rhonda Wiggins
Martha & Michael Willett
Dana Williams
Susan & Steve Wilson
Diane & Tim Wirth
Wendy Worner
David Zanussi & Susan Winsor

Up to \$99

Anonymous (22)
Kelli A. Conlow
Vicky Adams
James D. Ahrens
Viki, Timothy & Miranda Ailport
Barbara Allan
Elizabeth & David Anderson
Jim Anderson
Margaret Anderson
David & Sue Astin
Sarah Atkins Hoggatt
Peggy Audley
Dan Beck
Jeanette & Andy Beger
Russ Belk
Karen Bell-Brugger
Sharyn Bergan
Lisa & Eric Berglund
Barbara Bjork
Mary & John Boyum
Amy Braun
Ashley M. Bredeson
Carol Broeckerberg
Lizzie Brown
Mark & Sheri Brown
Charley Bruce
Erica & Wiley Buck
Karen Buggs
Robert & Marjana Callery
RJ Carangan
Margaret & Richard Childs
Paul & Linda Chimzar
Erik Christiansen
Shannon Christmann
Ed Clark
Tyler Clendenen
Liz Coenen
Richard Cotner
Jim Cox
Pat & Steve Cox
Lisa Czech
Jill Dahler
Barb Danner
Bill Davis
Mary Ann & Dan Deeg
Cindy Dey
Brenda Doneux

Timothy & Joanne Drahnak	Caroline Kostroski	Cheryl Rambosek
Ron Draper	Peggy Kotila	Reid Raymond
Kathy Duclos	Mary & Chris Kristensen	Cindie Reiter & Don Roberts
Susan Dunn	Valerie & Jeffery Kubal	Laurie Robinson
Sharon Eaton	Deb Kuehne	Lucy Rogers
Scott Eggert	Sharon Kunau	Bob & Elaine Rohloff
Alison Emery	Kenneth & Janyce Kurttila	Christie Rosckes
Anne & Steve Engdahl	Lee Ann Landstrom	Eve Roycraft
Sherry Engelbart	Susan Lange	John & Marilyn Ruddy
Edward & Kathy Fagerlund	Tina Larson	Laura & Greg Runk
Laura Fairweather	Ann Latia	Linda Rutherford
Dennis Ferche	Kristin Leach	Maria K. Sanocki
Amy Gabriel & Dawn Gelle	Taryn Leal	Dennis Scherber & Winnie White-Scherber
Paul Gade & Kathy Sidles	Claudia Lee	Christine Schmidt
Ronald Gajewski	Michael Leimer	Annette Schroeder
Robert Gergen	Philip LeMay	Richard & LaVerne Schultz
Don Gettinger	Joshua Leonard	Barb Schwendig
David Glas	Beth Leroux	Kate & Greg Seitz
Jenny Glock	William Leslie	LeRoy Shea
Roberta Gloppen	Beverly Loftness	Marla Simmet
Raymond Gorsky & Donna Zittel	Michael Loscheider	Connie & Charles Simpson
Michael Griffin	Heidi Louise	Tyler Singkofer
Elizabeth Guthmann	Wyatt Lowry	Deborah Smith
Marilyn Habermas-Scher	Diane MacLennan	Jennifer Spryshak
John Haegele	Buck Malick	Kathleen Stewart
Joseph Haid & Julia Burkhart-Haid	Laurel March	Shawna Stich
Tully Hall & Doug Brown	Cathy Mathews	Valerie Stoehr & Carol Iwata
Karen & Craig Hansen	Jess Mathews	Jerome Stransky
Connie Hanson	Lucy McAllister	Autumn Stueber
Holly & Wayne Heaser	Jill McLean Odegaard	Karen Suzukamo
Melanie Henriksen	Joan & Rick Meierotto	Ben Svendsen
Phillip Herold	M. Greig Metzger	LeAnne Syrstad
Katerina Herzberg	Lynda Meyers	Ron & Colleen Tabaika
Elizabeth Hixson	Marianne Moesch	Julia Taylor
Daniel Holmdahl	Patricia Moore	Margaret Tillery
Elsbeth Howe	Michelle Morris	Terri Tilotta
Paul Huckels	Marsha Mose	Jim & Julie Torseth
Jean & Hugh Huelster	Dave & Tricia Munter	Vija & Valts Treiberigs
Karen Hynek	Katy Murphy	Hallie Turner
Shannon Ichel	Lynn Neely	Paul Anderson & Danielle Farchmin
Carol Jambois	Walter & Alicia Niemiec	Jean Waddell
Britta Jepsen Sherrill	Douglas Nienhuis	Patti Wallin
Caleb Johnson	Rhonda, José, Gabriel & Elizabeth Niola	Ann Wasescha
Elizabeth Johnson	Tim Nolan	Cyndi Washburn
Sara Johnson	Mary Jo Norum	Roy & Julia Welter
Sheila & Ron Johnson	Tom O'Brien	Gerry & Kris Wenner
Susan Johnson	Diane O'Donnell	Mark Werner
Michael Jones	Sasha Odermann-Karr	Bonnie Wheeler
Steven Jordet	Nancy & Frank Petersen	Mary & Thomas Wihren
Sharon & Alfred Kauth	Gretchen Pick & Michael Flood	Darii & Richard Wohlers
Deb Kellie	Paula, Sarah, Hunter & Kevin Pogatchnik	Paul & Joann Wolner
Bryan Kennedy	Brenda Poulin	Dianne Wood
Cindy Kinde	Leonard & Ellen Pratt	Joshua Yank
John Patrick & Val Klett	John Pundsack & Joe Briol	Michelle Zins
Meghan Knight	Norman & Joan Purrington	
Savannah Knoop	Linda Quammen	
Mary Konsela		



Institutional Funders

\$100,000+

Environment and Natural Resources Trust Fund*
Fred C. & Katherine B. Andersen Foundation
Outdoor Heritage Fund*
Peter J. King Family Foundation
Smikis Foundation

\$25,000 to \$99,999

David Winton Bell Foundation
Hubbard Broadcasting Foundation
Hugh J. Andersen Foundation
Maxtech Inc.
Metropolitan Regional Arts Council (MRAC)
Pugsley Fund of HRK Foundation
Saint Paul & Minnesota Foundation
St. Croix Valley Foundation
Ted & Lorraine Glasrud Family Foundation
The Donald Weesner Foundation

\$10,000 to \$24,999

The Public Lands Fund
Steve Smillie Edina Realty

\$5,000 to \$9,999

Brown's Creek Watershed District
James Ford Bell Foundation
Julia Kaemmer Fund of HRK Foundation
Valley Branch Watershed District

\$1000 to \$4,999

Brave North Technology
Fredrikson & Byron Foundation
River Market Community Co-op
Saint Paul Garden Club

Up to \$999

Afton Bayport Lakeland Lions Club
Bryan Rock Products, Inc.
Eckberg Lammers
Memorial Lutheran Church
Plymouth Congregational Church
Royal Credit Union Foundation
The Lexington Fund
Thrivent Financial
Tropical Wings Inc.
United Way St. Croix Valley

Employer Matching Gifts

3M Foundation
Abbott Laboratories
Andersen Corp
Boston Scientific
CHS
DaVita
Gallagher
GE Aerospace
General Mills
GlobalFoundries
HRK Foundation
NVIDIA
PTC
Securian Financial Foundation
Spotify
Texas Instruments Foundation
Toro Giving Program

In-Kind Donations

Julia Charlsen
Barb & Dale Danner
Caroline Foster & Dutton Foster
Jean & Hugh Huelster
Lake Monster Brewing
Dave & Sandy Oakes
Pioneer Press



In Memory

Gifts were made in memory of the following individuals in 2025:

Charlie Bell
Richard Bruno
Caroline "Torry" Davidson
Bruce Engelbart
Lucy Hartwell
Barbara Heitzeg
Lenore Madson Kaste
Charles Lea
Jeanne Lehman
Marlene Lindquist
Robert Lupelow
Lily March
Carole Martin
Rick Meierotto

Annie Messelt
Gregory Norum
Michael-John O'Donnell
John Oldendorf
John Palmen
Bruce Parson
Kurt Peters
Thomas Edward Schmidt
Bill & Murielyn Skeath
Martin Stern
Kathy Widin
Lola Yoder
JoAnne's Mother



BELWIN

We have made every effort to ensure the accuracy of these lists. Please contact Angie Eckel at 651-435-0687 with concerns.